CIRCULATION GREATER THAN ANY OTHER TWO PAPERS IN MENDOCINO COUNTY COMBINED. MORE THAN ALL PAPERS OUTSIDE COUNTY SEAT COMBINED

Read Want Ads Page 4

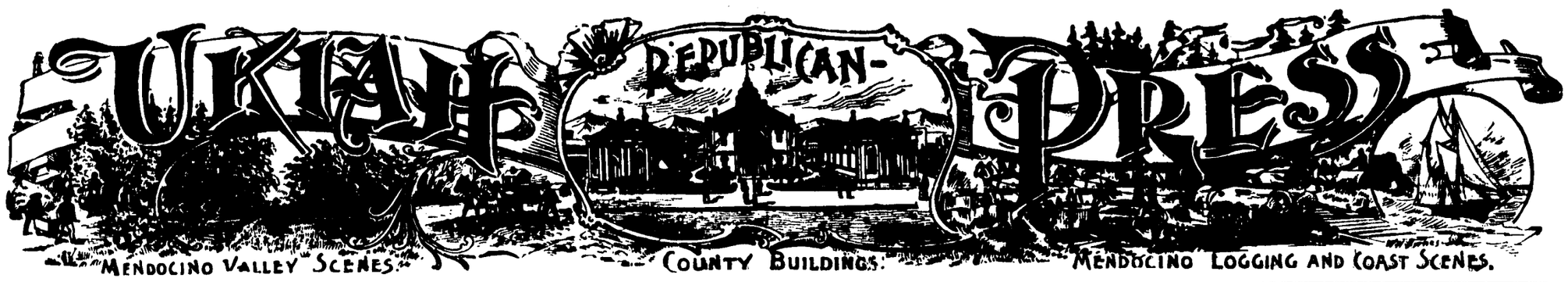

Want Ads 1 Cent A Word

Vol. XXXVIII. UKIAH MENDOCINO COUNTY, CALIFORNIA, AUG. 1, 1913 Number 7

MIKE NOLAN DECIDES TO TAKE "ARDERS" AGAIN

The Mendocino Sleuths, However, are too Clever for the Smart "by" and he is Prevented from Disposing of his Cargo—Sheriff Byrnes Arrests him on some of the old Charges.

Mike Nolan has again been arrested and will be tried soon for alleged violations of the liquor ordinances. When Mike left this city a few days ago he took a solemn and binding obligation that he would never engage in selling dollar bottles for two bones in Mendocino county and that he would not have anything to do with the ligur traffic.

On last Wednesday however Mike could resist the call of the booze wagon no longer and hiked to Fort Bragg closely followed by his rig with another man supposed to be taking the orders. Mikes rig arrived in Mendocino again late at night loaded to the guards with wet good. The procession then proceeded to the Albion woods where Mike had visions of trading bad booze for coin of the realm. He had not figured on the people who were watching him however and so close was the watch that he was unable to dispose of a single bottle. It is reported that Mike encountered the foreman of the woods and was some beaten up for trespassing. Mike went on to Comptche but his bad luck pursued him. He finally gave orders to his lieutenant to take the booze back to Fort Bragg. Mike is now arrested on some of the old charges and it may go pretty hard with him. After promising by all that was fair to quit Mike found that he could not stay away from the game. The profit on a quart of booze at $2 per is very attractive but it is thought that Mike will be good for a while.

UKIAH HOP FESTIVAL COMMITTEE MEETING

Quite an enthusiastic meeting of the Ukiah Hop Festival committees was held at the Palace hotel Wednesday night. Different plans for the success of the enterprise were discussed and many novel features are promised the public. The aviation meet will be the drawing card and at least half a dozen aeroplanes will be in attendance.

It was finally decided to appoint President E. L. Cunningham, Secretary Theodore P. Hale and Chairman of the Publicity commttee, E. L. WaldtefeulF. T. Barker, Frank Sandelin and R. L. Hutchison a general committee to have supervision of the affair and make all neceassary arragements. These are the gentlemen to whom great credit is due for the success of the festival last year and every one feels that the matter is in good hands and that the people of Ukiah are fortunate in securing such live ones to handle it.

The premium lists have already been announced and it can be seen from them that many of the prizes equal or are more than those offered by the state fair. The premium list is the largest in fact ever offered by any similar event in this county.

HOP PRICES ARE GOING HIGHER DAILY

From present indications hop prices are going higher this year and although good prices are already being offered, the local growers do not seem disposed to sell. In the Hopland section this week Strauss Bros. sold for 17 cents, but such an offer, and even a few cents more in this vicinity does not seem to tempt the growers.

Word from Oregon states that 20 cents has been offered there but few sales made. Throughout Sonoma and Mendocino counties it is figured that the price will reach 25 cents before many contracts are entered.

The crop here this year is in a good condition, and much more so than in the past few seasons. Although a few of the hopmen reported lice on the vines, they do not consider them as bad as heretofore and the present warm weather is fast ridding them of same.

Picking will commence at the usual time, between the 20th and 25th of this month with the $1.00 per hundred as the scale.

COVELO REPORTS MAKING PROGRESS

Tax Collector W. S. Van Dyke and wife and daughter Marjory returned this week from a five weeks trip to Covelo. Mr. VanDyke reports that he had the time of his life and succeeded in killing a couple of fine bucks and caught a number of fine messes of fish. Mr. VanDyke resided in Covelo for many years and is familiar with all of the country in that neighborhood and knows every one in the valley. He reports that Round valley is coming to the front rapidly and that it is almost impossible to believe the number of changes that have been made there since he left .

Rattlesnakes and Lynx In Deathly Struggle

District Attorney Robert Duncan, H. B Smth, Dr. E. L. Glaysier, M. A. Powell and George Lambert returned Tuesday from a huntng expedition at Bell Springs.

On their return home and while rounding a turn coming down Rattlesnake mountain, beyond Cummings, they had an experience and were made referees in a deathly contests between a female lynx and four immense rattlers. Before Dr. Glaysier could bring his machine to a halt the whole party were practically right on top of the contestants. At the particular stage of the conflict when the hunters hove in sight the lynx was getting very groggy although two of the rattlers were then lying helpless by her side, but the other two snakes had their fangs deepy set into the nose and left front foot of Mrs. Lynx. After allowing the auto to move past the fighters the entire party dismounted and with clubs and guns in hand soon dispatched the fighters with little trouble.

An examinaion of the remains revealed the very evident fact that the trouble started over the ownership of a young cottontail which appeared to have been caught and was being devoured by the snakes when the lynx endeavored to rob them of their prey.

The head and fore part of the body was found lodged in the lynx while the remaining portion of the rabbit was found to be protruding from the mouths of three of the snakes.

Mr. Lambert separated the skin from the lynx while Dr. Glaysier proceeded to disect the snake and relieve them of their outer covering which however were found to be so badly punctured with lynx bites that they were of no value.

After the party had started from the scene of battle they had gone not further than half a mile when an explosion or loud report caused them to come to a stand still and upon examination two tires were found badly shattered and which the Doctor claimed were the result of two stray snake bites causing the tires to swell and burst. Fortunately an extra set of tires were provided for and the party arrived home with no further interruption and reported a splendid trip and lots of meat and much improved otherwise from the outing.

AUDITOR MATHEWS IS BEING URGED TO RUN

Auditor J. J. Mathews is being urged by her many friends to enter the race for the office at the coming election. While she has not definitely announced her intentins in the matter it is generally conceded that she would be an expceptionally strong candidate and could easily walk away with the office. Mrs. Mathews is the first lady who has ever held an office in this county and she has shown by the manner in which she attends to the duties of the office that the board of supervisors made no mistake when they selected her.

Mrs. Mathews is courteous and competent and keeps the work of her office well in hand. Many of the people who have business with the office in the way of bills have expressed themselves as being more than satisfied with the way the business is attended to. It has been Mrs. Mathews aim to give the people the best service that she possible could and she has certainly made good. It is generally conceded that there will be no opposition to her should she announce her candidacy for office. Her friends are insistent on her entering the race and it is thought that beyond a doubt she will be a candidate.

LOST BOOK WANTED

Dolly Edwards lost a small cloth covered memorandum book on the train between Fort Bragg and Willits some weeks ago and has been trying in every way to recover it even to using a Press want ad. So far no word has been received. The book contains the names of some wool growers in this county and other notes of no value to anyone else. A reward of $2.50 is offered. As we have a good standing with Dolly on the result of Press ads we are particularly anxious to recover it for him. If this reaches the finder please send the book in.

HARLAN AND BRIDE HAPPY

Mr. and Mrs. Wm. Owsley and Miss Rowena and Mr. and Mrs. Vic McClure returned last week from their hunting trip. They report a splendid time but very little venison. While in Upperlake they had the pleasure of meeting Prof. and Mrs. J. M. Harlan and report that they are the happiest couple in Lake county.

PRESS AD FINDS HORSE

Roy Bucknell of Upperlake lost a horse recently and after exhausting every means he could think of to find him decided to try a Press want ad. The ad located the horse on the McCreary ranch in Potter valley. Roy naturally thinks that Press ads are the real dope.

CAPTAIN BROOKS SOLVES MYSTERY

Our old friend Charles A. Brookes was in this morning and says that he has been marveling at what would take a man away from his ranch at this season of the year all dressed up in his Sunday best and a smile. He says that last week his old friend W. N. Dutton met him in the aforementioned condition and told him that he was on his way to San Francisco. Monday night the mystery was unraveled. He says that about 11 o'clock he heard a horn tooting and a general commotion in the barn yard and looked out and lo and behold there was Dutton emerging from the starboard side of a benzine craft with his helm hard aport and all sails reefed. He says that Dutton now hoists anchor at daylight and goes voyaging with all his family and several borowed neighbors on board and that he is not seen again until 6 bells. Brooks says that they have tried to induce him to accept a position as ablebodied seaman on the craft but that he earned his title coming around the horn and that he would stand being triced up by his thumbs and flogged before he would enter the hold of any such craft.—P. S. Dutton is having the time of his life and is figuring on how he can rig the thing to plow corn and dry hops. If you see something go by that it takes three men to see two to one it is Dutton.

NOT GIBSONS ERROR

In the proceedings of in the board of supervisors last week as reported the county papers it was mentioned that a number of double assessments had been canceled by the board. Assessor Gibson states that none of the double assessments occurred during his incumbency but that they were the result of assessments previous to the time of his taking the office. Mr. Gibson is making a very industrous official and is endeavoring to do the best he possibly can for the people.

PETERSEN CASE POSTPONED

The case of Andrew Peterson of Comptche who was arrested for selling booze last October was postponed this week until September 15. The postponement was on account of the absence of one of the principal witnesses of the prosecution.

RAILROAD SUBSCRIBERS SUED

The Clear Lake railrord company has commenced three suits in the justice court at Lakeport to collect delinquent installments on railroad subscriptions. These are test suits and a number more will be brought if the company is successful It is reported that both sides will strenously contest the cases.

LOCAL SPORTSMEN REPORT GOOD LUCK

District Attorney Duncan, City Trustee, H. B. Smith, Veterinary Glaysier, Tonsorial Artist Powell and Capitalist George Lambert returned this week from an outing on the Ramsey ranch in the northwestern part of the county. They report a splendid hunt and bagged a number of fine bucks. Rattlesnakes were numerous and a number of nice skins were secured. Mr. Lambert also brought home a very pretty lynx skin.

UKIAH FARMFRS' CLUB HAS ANNUAL PICNIC

Tons of Barbecued Meat and Good Things to Eat Please the Innerman—Three Thousand People Spend a Pleasant Day at Clark's Grove---Third Annual Barbecue a Wonderful Success.

The Ukiah Farmers club picnic last Saturday at Clark's grove was certainly one big event. Nearly 3000 people were present and enjoyed the day. It was a regular reunion and all day long people could be seen walking around and shaking hands with friends It was one of the greatest get acquainted gatherings ever held. The other picnics held by the farmers club have been good but this was the best ever. There was not a discord in the whole day of pleasure. Of course it must not be thought that all of the people present were farmers because the farmers had invited their friends and every one was there.

The festivities opened up with the trap shooting at 10 a. m. and clay pigeons were slaughtered ruthlessly by the shotgun men At noon everyone commenced to hunt for the barbecue. It was not hard to find as there was a ton and a half of meat—beef, pork, mutton andreal venison. All of the meat was done to a turn Chef Richey having outdone himself in cooking it.

Every family brought pies and cakes and salad and ice cream was a common desert. It is needless to say that there was enough and to spare. Everything tasted good and everyone was happy. There is no use talking, the farmers wives know how to cook good things to eat.

After the meal the assemblage was called to order and the speakers of the day were heard. McNaught of Morgan Hill, state president of the famres union spoke on co operation as seen by the farmers union. F. A. Bennet of San Francisco. manager of the Rochdale wholesale Co. and organizer of the first Rochdale store in California spoke on the Rochdale co-operative movement and its development in California. E. O. F. Ames of the staff of the Pacific Co-operator of San Francisco spoke on co-operation in European countries and new movements in this. Mr. Ames was for five years interested in co-operave movements in Europe.

Each speaker was entertaining and the farmers gained many pointers on co-operation. In fact this program was the best yet secured by the committee and was thoroughly enjoyed.

After the exercises there was more visting. It was late in the afternoon when the crowd dispersed and everyone went away pleased with the world. The committee is no figuring on a greater event for next year and it is expected that a platform will be erected for dancing. It must not be forgotten that Kellers band was on hand and that there was lots of good music.

Among those noticed at the picnic were people from all over the county. The Ukiah farmers are generous with their invitations and it is their desire to have every farmer in the county attend these celebrations.

Mr. and Mrs. Harry Ginocnio and J. Brignole of San Francicso are here on a visit to friends and relatives. The boys were out hunting and report good luck.

EDITOR THURSTON IS THE HAPPY PAPA

Last Friday morning the home of Mr. and Mrs. Earl Thurston of this city was gladdened by the arrival of a son. The little fellow weighed nine pounds and is reported to be hollering for Sanford for governor. Earl claims tht he has two teeth and can walk, but then he has been working around a newspaper office for so long that it is just possible that he is mistaken. There may not be much news in the Dispatch this week but you can just bet what there is will be cheerful dope, as Editor Thurston is wearing a smile out of all proportion to his face. Mrs. Thurston is doing nicely.

DUTTON BREAKS OUT WITH THE AUTO FEVER

W. N. Dutton and Edgar Dutton slipped down to San Francisco last week and took in auto row W. N. purchased a Garford, seven passenger car of the latest pattern, electrically equipped while there and is already becoming a first class chauffeur. The car is a dandy and one of the best in this city Agent F. O. Taylor made the trip down with them and made the sale. Mr. Dutton tried out dozens of cars and decided that the Garford was the one that most nearly met with his idea of the ideal gas wagon.

RETURN FROM DILLIONS BEACH

Mrs. W. O. White and daughter, Miss Veta, and son W. O. jr., and Mrs F. W. Parker and daughter, Miss Veva returned Sunday from a two weeks outing at Dillons Beach. The trip home was made by auto and Sunday was spent visiting Sonoma county towns. Mrs. E. E. Holbrook and daughters, Nina and Helene and master Everett, who have also been at Dililons have gone to Santa Rosa and are visiting Mr. and Mrs. J. M. Roberts at their beautiful home. They expect to return to Ukiah later in the week.

PRIZES FOR GARDENS

The ladies of the Saturday Afternoon Club wish to announce to the children of Ukiah, who have planted gardens for the prizes offered by the Club, that the Committee consisting of Mrs. Frances Rea, Miss Carrie Garsey and Miss Frances Thomson is ready to inspect the gardens at any time upon receiving notificaton that they are ready for inspection. There are 1st, 2nd, and 3rd prizes offered.

J W PRESTON SLATED FOR U S ATTORNEY

It is reported that Attorney J. W. Preston of this city, is to be the next U. S. District attorney and that the appointment will probably be made before this issue of the Press reaches its readers. Mr. Preston is probably one of the best qualified attorneys in the state for the position and the appointment is generally considerd to be a good one Ukiah should consider herself fortunate in having twice been brought into prominence by having this important office filled from among her citizens.

JUDGE G. R. REDWINE SHOWS WHO IS WHO

Judge Redwine of Covelo believes in enforcing the law and is doing so in a fearless and impartial manner. Last week Harry Henley was put in the calaboose for getting drunk and as there was no lock on the door constable Conrad slipped a wooden pin through the latch. Bill Fales, jr. and Llyod Brown decided that it was time to release Henley and so went down and opened the door. Judge Redwine fined them $150 each for their interference with the law. The fines were paid.

J G FRENCH AGAIN IN RAILROAD GAME

J. G. French has accepted the position as superintendent of the sugar Pine Railway company with offices at Sonora, Tuolumne county, and left a few days ago to take the position. Mr. French was superintendent of the Fort Bragg railway for many years and was largely responsible for its construction to Willits. After resigning his position there he moved to Santa Rosa and engaged in the real estate business and was doing well in his new field. The call of the railroad was too strong however and he is now back to his old work.

FAVORED NEW BUILDING

In speaking of his opposition of the Carrol district school bonds, Tom Cox states that he was against bonding the district to repair the old school house but that he would have favored bonding to build a new building.

BAD CHECK ARTIST WANTED

A. W. Gwin is wanted by the sheriffs office for passing a number of bad checks on the First Naional Bank of Fort Bragg. Gwin has been on the coast for some time and had the stallion Star Light.

THE **Regal** CAR

Is the Safe Car---The Car with the Dainty Appetite
Light on Oil, Gasoline and Tires

UNDERSLUNG
(Can't Turn Turtle)

MAKE YOUR OWN CHOICE:
Will you buy the earlier type of over hung car, or will you have the latest development in scientific automobile construction, the Regal Underslung?

WILL YOUR CAR BE TOP HEAVY:
Or will it carry the greater part of its weight below the axle level, where the Regal Underslung carries its frame? Yet having as much road clearance as any over hung car on the market.

WILL YOUR CAR TURN TURTLE?
Or will it be Regal Underslung? Don't run the risk. Don't take chances. Don't tempt fate. Buy a Regal Underslung. (can't turn turtle).

AN AGONY OR A PLEASURE?
How will you feel if your car is using a gallon of gasoline for each eight or ten miles? Will it be a pleasure to drive it when you realize what a fearful expense it will be?

LIGHT ON UPKEEP:
Why not buy a Regal Underslung? Light on gas and oil and easy on tires. Greatest comfort because of spring construction. "Ask the man." He knows

For Information in detail, demonstration, a spin in the "classy," "nift" Regal Underslung, see

CURTIS A. MILLER
UKIAH
Direct Representatives of the Frank O. Renstrom Co.
San Francisco,
Regal Western Distributors.
Demonstration Car at Gowan Bros. Garage

Bargains! Bargains!

On account of moving I will sell the following new articles at greatly reduced prices

3 quart Ice Cream Freezer -	$1.90
6 quart Ice Cream Freezer -	2.80
12 quart Ice Cream Freezer---just the thing for campers or picnickers	8.00
2 Burner Gasoline Stove - -	7.75
Cabinet 2 Burner Gasoline Stove	9.10
Empire Cream Separator, No. 1 B	55.00
Empire Separator Engine -	53.00

Above Separator and Engine will be sold together for $103.00.

J. D. WELLMAN
Hardware Store - Ukiah, Cal.

ANTICIPATION

will be more than realized when you taste the contents of a bottle of our beer. It has just the flavor a good beer should have, just the strength, just the tonic properties. Our beer makes the meals taste better, the digestion better. Have us send you a case for trial.

UKAH BREWING AND ICE COMPANY, UKIAH CAL.

FREE! FREE! FREE!

CALL AT

J. W. EVERSOLE'S

for particulars regarding the

GRAFANOLA CONTEST

which he is putting on

By a little effort you may secure a fine $200 DeLuxe Grafanola, a good sewing machine, a gold watch or a ladies' toilet set.

Any lady who desires may enter the contest by calling and securing her nomination letter.

Contest Now On

REAL ESTATE TRANSFERS FOR THE WEEK

Saturday, July 19.

Deeds—Theodore P Hale et al to Loring B Ross, 11.22 acres in lot 47 of Yokayo Rancho; Theodore P Hale et al to Reginald M Parker, 7.39 acres in lot 47 of Yokayo Rancho, $10; Ruth Clark et al to Malinda Wilson land in sec 13, t 21 n, r 15 and secs 7 and 8, t 21 n, r 14 w, M D M, $400.

Mortgage—Malinda Wilson to Katie M Held, same land described in deed above, $438 1 year at 8 per cent.

Release of mortgage--Alice M Peirsol to Henry Lake et ux, release mortgage in Vol 68 page 26.

Monday July 21st.

Deeds—A J Fairbanks et al to E M Whitney part of lots 1 and 2, blk 15, Daughertys addn, Willits; C C Smith to Katheryn A Smith land in sec 12, t 16 n, r 13 w and sec 7, t 16 n, r 12 w, M D M gift; Mary E Peterson to C E Hershberger et al land in sec 23, t 22 n r 16 w, and sec 19, t 22 n, r 15 w, M D M, $10.

Mortgage—C E Hershberger to Mary E Peterson same as next above, $350 at 6 per cent; Wm Russell et ux to Lester E Riffe lot in Covelo, $1000 3 yrs at 7 per cent; Emil Larson to The First Bk of Sav of Ft Bragg, lot in Ft Bragg, $400 1 yr at 8 per cent; Manuel Niemi et ux to The First Bk of Sav of Ft Bragg, 40 acres sec 26, t 18 n, r 17 w, $250 1 yr at 8 per cent; Frederick H Camp et ux to Bk of Willits, lot on School St, Willits, $800 1 yr at 8 per cent;

Release of mortgage--Bk of Ft Bragg to Emil Larson, releases mortgage recorded in Liber 59, page 162; Mary Davidson to R E Shimmin, release mortgage recorded in Liber 58, page 478.

Assignment of mortggage—Frank Spurlock to Lester L Riffe, assigns mortgage recorded in Liber page to T H Cyrus mortgagor; Etta M Whitney to Mrs Eliz Kneller assigns mortgage recorded in Liber 67, page 62 M Halod mortgagor

Cancellation of mortgages—Wm C Hotell to Bk of Hopland, Liber 11 of chat Mortg, page 151; Frank Sandelin to Sav Bk of Mendocino County Liber 9 of Chat Mortgs, page 465.

Chattle mortgage—D P Armstrong to C L Hopkins 1 horse $125.

Notice of Action -Santa Rosa Bk vs Wm H Brayton et al to forelose mortgage Liber 57, page 586 and Liber 60, page 302.

Certificate of sale--J C Ruddock Commissioner to Leon E Martin in re Leon E Martin vs California Cattle & Land Co, land in secs 30 and 31 t 23 n r 14 w M, D M $3214.24.

Tuesday, July 22.

Deeds—Thomas Gibson to Mary Griffin, lot 8 blk 18 and lot 13 blk 45 City of Ft Bragg, $10; Alice Standley to R T Drake land in Westport, $10; Thomas Gibson to J A Nelson land in sec 19 and 30 t 18, n r 17 and secs 24 and 25, t 18, w, M D M, $10.

Mortgage—J A Nelson to Thomas Gibson, same as land described in deed next above, $2000, 3 years at 7 per cent.

Chattel mortgage—Carl Olson to S Bassetti, 3 horses and 1 mule $200, payable Nov. 1, 1913, at 8 per cent.

Assignment of mortgages—Joshua Williams to F L Caughey, assigns mortgage given by Wm Rush to Joshua Williams recorded in Vol 68, page 416 of mortages.

Assignment of Contract of Sale--J Broughman et al to Andrew Hoffer assigns interest of Mrs J Brougham and J B Melton in contract recorded in Liber 130 of deeds page 337. Said contract being with Curtis A. Miller for sale of Melton ranch North of Ukiah to secure payment of $800.

Cancellation of mortgage--R S Beard to C Bartlett, releases mortgage recorded in Vol 61, page 133 of mortgages.

Hop Contract—Geo Bowan to The Burger Bros Co., 10,000 pounds of hops for 15 cents for the year 1913.

Notice of Action—Franklin C Mosier vs Isiah Starkey Est et al action brought to quiet title of Plaintiff in the following land, lot in Centerville.

Marriage license—Frank Edwin Bertsch to Alice G McClure.

Wednesday July 22nd.

Deeds—C A Riffe et al to Wm Russell et al land in sec 6, t 22 n, r 12 w, M D M, $10; C A Riffe et al to T F Spurlock land in sec 6, t 22 n r 12 w M D M. $ 10; Lester L Riffe to Clyde A Riffe land in sec 6, t 22 n, r 12 w, M D M, $10; W S Withers et al to The Needle Rock Co., 40 acres sec 22, t 24 n, r, 19 w, M D M; The Needle Rock Co to W S Withers land in secs 22, 24, 33 and 34, t 5, r 2 E H M.

Decree Establishing Heirs of Emily Parker--Decree that A DoWitt McAllaster is sole heir of Emily Parker.

Mortgages—Frank H Whitney to Etta Whitney, 40 acres sec 17, t 18 n, r 13 w, M D M, $800 2 yrs at 6per cent; Emma J Southard to Ella M Clark, lot on Main st, Ukiah, $300 2 yrs at 9 per cent.

Chattel mortgage—Carl Olson to Chas Farrell, 4 horses $100.

Release of mortgage—Bertha L Riffe et al to C A Riffe et al, releases mortgage recorded in Liber 63, page 443.

Cancellation of mortgage—F L Mosier et ux to H B Muir, recorded in Liber 66 of Mortgages, page 466.

Power of Attorney—Heinrich Lira et al to Wm Loewy et al.

Abstract of Judgment—John Olson vs Marin Cushing $408.95.

Marriage Licenses—Edgar B Ryan to Emma L Koch; P Guisti to E Crepazzi: B Stornetta to Mary Acquistapace; Thos J Mackenzie to Eunice E Craig.

Thursday. July 24th.

Deeds--Louisa Strong to Henry Strong one hf int in lot 2, 4, 5 and 6 of tract 17 part B Round Valley Lands, t 24 n, r 12 w, M D M, T R Bolden et ux to John R Carlson lot in Ft Bragg; John R Carlson to Lora E Bolden, lot in Ft Bragg.

Mortgage—Maurice Hirsch Bk of Ukiah, one hf int in 280 acres in secs 24, 25, 28 and 33, t 15 n, r 14 w, M D M, $1000 1 yr at 7 per cent; Mrs Gertrude West to The First Bk of Sav of Ft Bragg, lots 22 and 23 blk 2, Kelly tract in Ft Bragg, 200 one year at 8 per cent; H M Coke to G M Woods land in s hf of nw qr sec 22, t 22 n, r 12 w M D M, $3000 3 yrs at 7 per cent.

Assignment of mortgage—W D L Held to Weldon & Held, assigns mortgage given by A W Finley to W D L Held, recorded in Vol 60, page 209 of mortgages; W D L Held to Kathryn Held et al, assigns mortgage given by Thos B Howard to C H Silberhorn, recorded in Vol 70 of mortgages, page 65.

Writ of Attachment--Arthur C Huntley vs Mary Estes, demand $213.10. Attaches 26 acres in sec 3, t 13 n, r 14 and sec 4, t 14 n, r 14 w, M D M.

Marriage license--Raymond Arthur Babcock to Bonnie Moore.

Friday, July 25.

Patent—U S A to Fred Whitaker 10 acres, in secs 17 and 20, t 11 n, r 13 w, M D M.

Deed—Little Valley Lumer Co to S Broadwater, land in sec 15, t 19 n, r 17 w, M D M; Emelyn F Geldert to L Heiman, land in lot 166 of Yokayo Rancho Mabel De Jarlais

(continued to page 6)

Hutchison & Roeder
Undertakers and Embalmers
Largest and finest funeral parlors in the county free of charge. Lady assistant when required.
Phones: Office 773, Residence 651.

Children Cry for Fletcher's

CASTORIA

The Kind You Have Always Bought, and which has been in use for over 30 years, has borne the signature of Chas. H. Fletcher and has been made under his personal supervision since its infancy. Allow no one to deceive you in this. All Counterfeits, Imitations and "Just-as-good" are but Experiments that trifle with and endanger the health of Infants and Children--Experience against Experiment.

What is CASTORIA

Castoria is a harmless substitute for Castor Oil, Paregoric, Drops and Soothing Syrups. It is Pleasant. It contains neither Opium, Morphine nor other Narcotic substance. Its age is its guarantee. It destroys Worms and allays Feverishness. It cures Diarrhœa and Wind Colic. It relieves Teething Troubles, cures Constipation and Flatulency. It assimilates the Food, regulates the Stomach and Bowels, giving healthy and natural sleep. The Children's Panacea--The Mother's Friend.

GENUINE CASTORIA ALWAYS
Bears the Signature of
Chas. H. Fletcher.

The Kind You Have Always Bought
In Use For Over 30 Years
THE CENTAUR COMPANY 77 MURRAY STREET, NEW YORK CITY.

BACK AGAIN
FROM EUROPE

Dr. H. Ehrlich

The well-known GERMAN EYE, EAR, NOSE and THROAT SURGEON, from San Francisco, who has been visiting Mendocino County for the last 15 YEARS, and successfully cured by his latest painless methods the most stubborn EYE, EAR, NOSE and THROAT TROUBLES, will make his next regular visit to

UKIAH, TUES. AUG. 12
HOTEL CECILLE, 8 A. M. TO 1 P. M.

WILLITS, WED. AUG. 13
WILLITS HOTEL, 8 A. M. TO 1 P. M.

one day in each month.

Catarrh in any form of the HEAD, THROAT, STOMACH, BOWELS, and DEAFNESS, POSITIVELY CURED by my painless method. Polypi, tumors of the nose, enlarged tonsils, granulated sore throat, loss of voice, all diseases of the LUNGS, NOSE and THROAT, quickly and permanently cured. NOISES IN THE EAR stopped; discharging ears cured in every case. Come and see me. I can tell you whether your case is curable or not.

Write to your friends and go early.

Consultation Free

One door west of Commercial Bank — Phone Main 1483

UKIAH FISH, POULTRY AND OYSTER MARKET
E. F. SCHOLL, Prop.

FRESH FISH EVERY DAY

Fresh Eastern Oysters Clams Crabs Shrimps
and other shell-fish in season

Live and Dressed Poultry a Specialty
Cash Paid for Poultry — Orders Promptly Delivered

Professional Cards

PHYSICIANS AND SURGEONS.

DR IDA M. LATHROP
Ukiah, California
Diseases of women and children a speciality.
Office, No. 204 Oak St
Phone 361

GEO W STOUT, M D.
UKIAH CITY, CAL.
Office, Corner Oak and Perkins streets

S L REA, M D
Office, in Masonic Building.
Ukiah, Cal.

DENTISTS.

DR FRANCIS E. REA.
DENTIST
Office, two blocks west of postoffice
Ukiah, Cal.

A LEE GIBSON, D D S
DENTIST.
Office, Marks Building,
Ukiah, Cal.

DR J R THOMAS
DENTIST
Office in White Building east of Court House, Room 5. Ukiah. Cal.

LAND SURVEYORS.

P L HALL
LICENSED SURVEYOR AND NORTARY PUBLIC
Office, on Main Street
Willits, California.

ATTORNEYS AT LAW.

L. C. HENLEY — ED V. HENLEY
HENLEY & HENLEY
ATTORNEYS AT LAW
Will practice in all state and federal courts. Offices—Heger Building west of Court house.

JAMES M. MANNON — CHARLES M. MANNON
MANNON & MANNON
ATTORNEYS AND COUNSELORS AT LAW
UKIAH, CALIFORNIA.
Offices, northwest corner Standley School Streets.
Will practice in all State and Federal Courts.

JOHN L McNAB — MAURICE HIRSCH
ATTORNEYS.
(Successors to J A Cooper.)
In office formerly occupied by J A Cooper.
Odd Fellows building, up stairs.
Ukiah, Cal.

T L CAROTHERS
ATTORNEY AND COUNSELOR AT LAW
Ukiah, Cal.
Practices in all the State and Federal Courts.

G. E. REDWINE
ATTORNEY AND CONSELOR AT LAW
Will practice in any court in the state.
Offices with Smith Donohoe & Co. west of Court house.

W. G. POAGE
ATTORNEY AND COUNSELOR AT LAW
Will practice in any court in in the state.
Offices on N. School Street, Ukiah.

E. L. GLAISYER, B. S., D. V. S.
Member Calif. State Veterinary Medical Assn.
Licensed under Laws California Chap. No. 501
Ukiah — Calif.

HALE McCOWEN, JR.
Attorney and Counselor at Law
Rooms 6 and 8, Preston buildng.
Ukiah, Calif.

KEITH C. EVERSOLE
Attorney at Law
Mills Building — San Francisco
Practice in State and United States Courts

Office Hours — Phone Sutter 455
9 To 12 M.
1 To 5 P. M.
DR. E. G. CASE
Dentist
Room 209 — 830 Market Street
Westbank Building — San Francisco

DR. E. W. KING
Mental and Nervous diseases
Psychotherapy
Office Hours: 2 to 5.
Office: 3445 Sacramento St., San Francisco. Telephone: Fillmore 2115.

J. A. PETTIS,
Attorney at Law
Will practice in all state and U. S. courts.
Offices: Winsor Hotel building.
Fort Bragg, Calif.

DR. CARL L. HOAG
San Francisco, Cal.
Office City of Paris Bldg. 120 Stockton
Hours 2 to 4 p. m.
Phone Sutter 3463
Resident Physician University of California Hospital
Phone Sunset 178

SECOND WEEK

OF

C. HOFMAN COMPANY'S

MID-SUMMER CLEARANCE SALE

Our sale has been a gigantic success. Hundreds of our customers have visited our store and many were their purchases. Not only has this sale appealed to our regular trade but it has brought us many new patrons. All were so well satisfied with our bargains that we anticipate even greater business next week than we have enjoyed this week.

ONLY ONE WEEK LONGER

WAISTS

$6.00	Now	$3.95
5.00	"	2.95
4.00	"	2.65
3.75	"	2.35
3.00	"	1.95
2.50	"	1.65
2.25	"	1.45
2.00	"	1.15
1.50	"	.95
1.25	"	.85
1.00	"	.65

NECKWEAR

.50	Now	.38
.25	"	.18

EMBROIDERY

$2.50	45 in.	$1.85
2.00	"	1.55
1.75	"	1.25
1.50	"	1.10
1.00	"	.65
1.25	27 ins.	.85
1.00	"	.65
.75	"	.55
.75	Edges	.55
.50	"	.35
.40	"	.30
.35	"	.26
.25	"	.17
.20	"	.12

LADIES' VESTS

.50	KNIT	.38
.25	"	.19
.12 1-2	"	.08

LADIES' PANTS

.50	KNIT	.38
.25	"	.19
.25	SPECIAL	.13

HOSIERY

.50	GRADE	.38
.35	"	.28
.25	"	.19

GLOVES

$1.00	SILK	.88
.75	"	.58
.50	QUALITIES	.38

MUSLIN WEAR

$3.50	GARMENTS	$2.15
2.50	"	1.65
2.00	"	1.35
1.50	"	1.15
1.00	"	.70

KIMONAS

$2.00	CREPE	$1.55
.75	"	.55
.50	LAWN	.35

SILK SKIRTS

$5.00, 5.50	NOW	$3.85
3.50, 4.00	"	2.65
2.45, 2.35	"	1.95

HOUSE DRESSES

$2.00	GRADE	$1.45
1.75	"	1.35
1.25	"	.95

LINEN SUITING

.50	GRADE	.35
.35, 40	"	.26
.25	"	.18

PARASOLS

$6.50	NOW	$3.95
6.00	"	3.75
5.00	"	3.15
4.50	"	2.95
4.00	"	2.65

LADIES' SUITS

EVERY SUIT MUST BE SOLD

$27.50	SUITS	NOW	$12.95
25.00	"	"	12.45
22.50	"	"	11.95
20.00	"	"	10.45
15.00	"	"	8.45

ALTERATIONS EXTRA

SERGE DRESSES

$7.00	BLUE or BROWN	$3.95
8.00	" "	3.95
11.50	BLACK and WHITE	5.95
12.50	" "	5.95

Silk One Piece Dresses

$15.00	Stripe Messaline in several colors -	$8.95
$14.00	Plain Silk Poplins, prettily trimmed, several shadings - -	$7.95

GINGHAMS

.25	SCOTCH	.18
.12 1-2	DRESS	.09
.10	APRON CHECK	.07

LAWNS

.20	FANCY	.13
.15	"	.10
.12 1-2	"	.08

PERCALES

.12 1-2	GRADE	.10
.10	"	.08
.6 1-4	"	.05

TOWELS

.35, 25	HUCK	.18
.20	"	.14
.15	"	.11

PARASOLS

$3.50	NOW	$2.15
3.00	"	1.85
2.50	"	1.65
2.00	"	1.35
1.50	"	1.15

PIQUES

.35	WHITE	.27
.25	White and Colored	.18
.20	FANCY	.14

CREPES

.25	PLAIN & FANCY	.19
.20	PLAIN & FANCY	.14
.15, .16 2-3	PLAIN	.11

COTTON FOULARDS

.35	GRADE	.22
.25	"	.18
.20	"	.13

DRAPERY

.25	CRETONNE	.18
.15	"	.11
.12 1-2	SILKOLINE	.09

CHILD'S DRESSES

$1.50	DRESSES	$1.15
1.25	"	.85
1.00	"	.65
.75	"	.50
.50	"	.35

HAND BAGS

$1.00	$1.25	$1.50	$1.75	$2.00	$2.25	$2.50	$2.75	$3.00	$3.50	$4.00	$5.00	$6.00	$6.50
now	now	now	now	now	now	now	now	now	now	now	now	now	now
60c	85c	95c	$1.10	$1.30	$1.40	$1.50	$1.65	$1.95	$2.15	$2.55	$3.15	$4.15	$4.45

SHEETS

81x90	PEQUOT -	.76
81x90	SALEM -	.68
81x90	BALBOA -	.62

PILLOW CASES

42x36	PEQUOT -	.19
42x36	SALEM -	.17
45x36	PEQUOT -	.21
45x36	SALEM -	.19

BED SPREADS

$5.00	NOW	$3.75	$2.75	NOW	$2.15
4.00	"	2.95	2.50	"	1.95
3.50	"	2.65	2.25	"	1.85
3.00	"	2.35	1.50	"	1.15

SUMMER COATS

$22.50	Three Quarter Length - - -	$14.95
20.00	" " " - - -	12.95
18.50	" " " - - -	11.95
17.50	" " " - - -	11.45
15.00	" " " - - -	10.45
12.50	" " " - - -	8.45
8.50	Norfolk Jackets - - - -	5.45
6.00	" " - - - -	3.95

MISSES AND CHILDREN'S COATS GREATLY REDUCED

SILK FOULARDS

$1.00	FANCIES - -	.65
.75	NOVELTIES - -	.55
.50	DOTS and STRIPES	.35
$1.00	36 in. MESSALINE	.85
.85	26 " " -	.70
.50	18 " " -	.40
.50	24 " POPLIN -	.40

BABY BONNETS

$1.50	NOW	$1.15	.50	NOW	.35
1.25	"	.95	.40	"	.30
1.00	"	.75	.35	"	.25
.75	"	.55	.25	"	.20

ONE WEEK MORE — CLOTHING — ONE WEEK MORE

MEN'S HATS

$3.00	FELTS	$2.10
2.00	"	1.15
2.00	STRAWS	1.00
1.50	"	.75
1.00	"	.50
.50	"	.35
.50	CRASH	.35

DUTCHESS TROUSERS

$6.00	QUALITY	$4.50
5.00	"	3.75
4.00	"	2.75
3.00	"	2.25

BOYS' KNICKERBOCKERS

$1.50	QUALITY	$1.15
1.00	"	.80
.75	"	.55
.50	"	.40

$25.00	MEN'S SUITS—Hand Tailored	$16.25
22.50	" " —Custom Made	15.95
20.00	" " —All Wool	14.85
17.50	" " —Cheviots AND Worsteds	11.50
15.00	" " —Fully Guaranteed	10.50
15.00	YOUTHS' SUITS—Up-to-date	11.00
12.50	" " —Snappy	9.00
10.00	" " —Nifty	7.25

BOYS' SUITS

$6.00	BOYS' SUITS	Nobby	$4.25
5.00	" "	Natty	3.50
4.00	" "	Classy	2.95
3.50	" "	Keen	2.15
3.00	" "	Just Right	1.95

MEN'S SHIRTS

$1.50	GOLFS	$1.15
1.50	NEGLIGEES	1.15
1.00	GOLFS	.80
1.00	NEGLIGEES	.80

UNDERWEAR

$1.00	COOPER	.80
1.00	ATHLETIC	.80
.50	POR. KNIT	.35
.50	DERBY RIB	.35

MEN'S SOX

25c	HOSE	20c
12 1-2c	"	10c
10c	"	07c

SUSPENDERS

50c	GRADE	40c
25c	"	20c

BANDANAS

15c	GRADE	10c
10c	"	07c

LADIES' SHOES

ALL ODD LINES

Values to $5.00 will be sold at **$1.65.**

PHONE ORDERS NOT FILLED AT THESE PRICES

C. HOFMAN CO.

POSTAGE EXTRA ON SPECIAL SALE GOODS

MEN'S SHOES

ALL ODD LINES

Values to $5.00 will be sold at **$1.35**

You Know Us

We are in business right here where you live. You are an acquaintance, neighbor or a friend of ours. This money-back-if-not-satisfied offer should prove the sincerity of our claims.

When we say we believe we have the best laxative and back up our statement with our unqualified promise to return without question or formality the money paid us for it, if it does not prove entirely satisfactory to you, we believe we are entitled to your confidence.

Our business success and prestige depend upon your confidence in us. We know we must secure and hold your confidence in order to get and keep your patronage. Therefore, we would not dare make this offer if we were not positively certain that we can prove our claims for

Rexall Orderlies

Our experience with them and the many reports we have received from those who have used them prove that they are really the most pleasing and satisfactory bowel remedy we know of.

Rexall Orderlies taste like candy. They are soothing and easy in action. They don't cause griping, nausea, purging or excessive looseness, as do the usual physic or laxative. Rexall Orderlies seem to act as a tonic-strengthener upon the nerves and muscles of the bowels. They promptly relieve constipation. They act to overcome the cause of constipation. They tend to eliminate the cause of sick headache, biliousness, bad breath, nervousness and other ills attendant upon inactive bowels.

Make Us Prove This

We want you to come to our store and get a package of Rexall Orderlies. Use a few or use up the entire box. Then, if you are not entirely satisfied, come back and tell us and we will promptly return the money you paid us for them.

You promise nothing—you sign nothing—you obligate yourself to us in no way whatever. We accept your mere word.

Don't you now believe that Rexall Orderlies are worthy of a trial? Could any offer be more fair?

Try Them at Our Risk

We particularly recommend Rexall Orderlies for children, aged persons and for delicate people.

Rexall Orderlies come in vest pocket tin boxes. 12 tablets, 10c; 36 tablets, 25c; 80 tablets, 50c. Usual dose one tablet.

CAUTION: Please bear in mind that Rexall Orderlies are not sold by all druggists. You can buy Rexall Orderlies only at The Rexall Stores.
You can buy Rexall Orderlies in this community only at our store:

J. R. MATHEWS' PHARMACY

UKIAH — The Rexall Store — CALIFORNIA

There is a Rexall Store in nearly every town and city in the United States, Canada and Great Britain. There is a different Rexall Remedy for nearly every ordinary human ill—each especially designed for the particular ill for which it is recommended.

The Rexall Stores are America's Greatest Drug Stores

REAL ESTATE TRANSFERS FOR THE WEEK

(Continued from page 3)

to T J Thompson, as trustees land in sec 31, t 17 n, r 12, M D M; T J Thompson trustee to L E Rienus, land in sec 31, t 17 n, r 12 w, M D M, $1312.02; V O Harbaugh et ux to N Ellis, 160 acres in secs 15 and 16 t 16 n, 17 w, M D M.

Mortgage—L E Reinius et al to J L Stewart, land in sec 31, t 17 n, r 12 w, M D M, $876 at 7 per cent.

Chattel mortgages—C D Tindall to J S Waugh, Live Stock & Farming Implements, $305 1 yr at 10 per cent. A A Colins et al to S Schwab horses and harness, $1954 at 8 per cent.

Cancellation of mortgage—T J Weldon to J O McSpadden, Liber 70, page 57 of mortages, $4000.

Releaase of contract—Kullman, Salz & Co, to A Dewitt McAllister, releases bark contract recorded in Liber of Miscellaneous records, page 62.

Certificates of Death—Victor Allen, 57, Ukiah; James Hughes, 57, Ukiah.

Saturday, July 26th.

Deeds—Mrs Julia Pool et al to E M Whitney lots in blk 2. Willits.

Mortgages—E M Whitney et ux to Mrs Julia Pool same sa bove, $500 2 yrs at 7 per cent; Orville Kelen to A O Endersby, lot North of Ukiah, $500 1 yr at 7 per cent.

Assignment of mortgages—J O McSpadden to J T Weldon assigns mortgage from George Mast to John Sagehorn, Liber 64, page 66 Luella A Little et al to James R Wherity, Liber 67, page 374 and T J Weldon to J O McSpadden, Liber 70 page 57.

Cancellation of Attachment—E K Caldwell vs F W Lipps, Liber 3, page 31, land near Willits.

Marriage license—Wm L Pool to Mary Florence Morris.

Certificate of Death—Ermia Bodio, 74, Talmage.

Monday, July 28th.

Deeds—Willits Meat Co. to Luther S Baechtel, n hf sec 16 t 22 n, r 12w, M D M; J Wm Holetz et ux to Joseph Kozlowski 20 acres sec 30, t 18 n, r 17 w, M D M; Mrs Louise Devereux to John Devereux, land near Cleone.

Assignment of mortgage — Mrs Louisa Dveereux to John Devereux, assigns mortgage recorded in Liber 57, page 602. E STrueworthy et al mortgagors.

Bond — Constable Cuffeys Cove Township, C J Buchanan jr.

Marriage license—Manuel Valadoa to Maggie P Jerome, Mendocino.

Tuesday, July 29th.

Deeds—John G French et al to Christien Hansen, lot 19 Ordway tract.

Order Vesting estate in widow—Est of Frank Tindall to Annie Tindall, 40 acres sec 28 t 14 n r 12 w, M D M.

Chattel mortgage—R Wallock to H O Bowers, mules, horses wagon, $500 1 yr at 10 per cent.

Cancellation of mortgage—Orville Kelien to Mrs W N Dutton mortgage recorded in Vol 67, page 303; Ruth Clark to Belle M Day, Liber 67, page 324; P M Howard to Sav Bk of Mendocino county, Liber 60, page 282

Certificate of death—H Utaka 1 yr Ukiah.

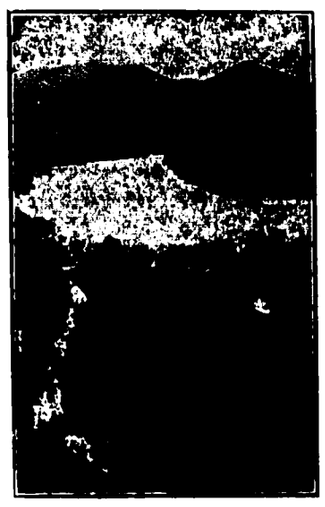

CAMP INIS

On Blue Lakes, Lake County, Cal.

is the ideal place for an outing. Amusements, refreshments, ice cream, candies, soft drinks, lunch, cigars, tobacco, notions, groceries, hay, grain and gasolene. Meals to order at all hours. Sanitary canvas houses furnished with good beds. Popular prices. Open air dance, dining and refreshments floor all covered with trees. Phonograph, piano and violin music. Ice cold spring in center of grove of big trees where you can enjoy solid comfort on a hot day. Boating, bathing, fishing and hunting. Shady walks and drives between the two beautiful Blue Lakes. Two blocks from post office and long distance phone. Rural phone an the place.

Address W. J. CAMPINI, Midlake, P. O.

Kellogg's Ant Paste

Demand the Jar with the "Rattle Cap"
—the only genuine
Makes Ants Disappear
—never fails
25c
At Grocers and Druggists

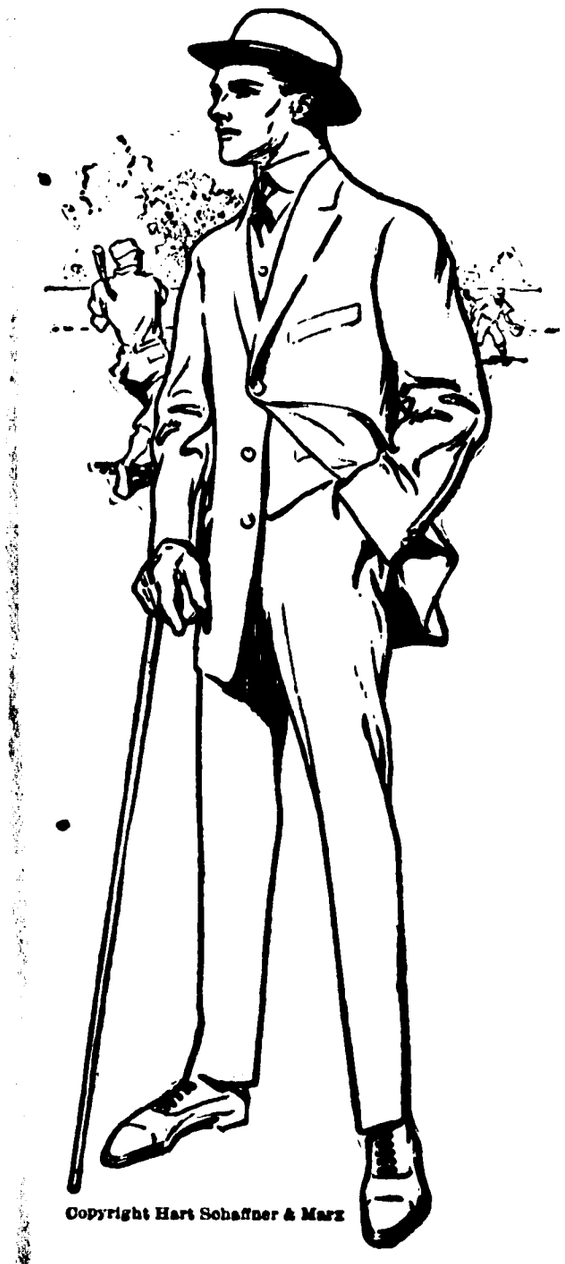

Copyright Hart Schaffner & Marx

THE best suit styles we have are thse which are made for men of any age; not too extreme for the dignified, substantial business man; but smart enough, with just enough snappy detail to please the young fellows whose tastes are not too extreme.

Hart, Schaffner & Marx know, better than any other makers, just how to design such models; they're clothes that have all the requirements; perfectly tailored to fit.

We'll show you some great values at $25. Some at less; some at more.

The Toggery, - Ukiah.

BROOKLYN TABERNACLE
BIBLE STUDY ON

THE MARK OF CAIN

Genesis 4:1-15—Jan. 26.

"Whosoever hateth his brother is a murderer."—1 John 3:15.

THE first tragedy of Earth was disobedience to God—the eating of the forbidden fruit. The next generation saw murder resulting from jealousy. Since the Bible teaches that our first parents were perfect, the image of their Creator, the question arises, How could such noble parentage bring forth a son of Cain's evil disposition?

Cain was not degenerate in the present acceptance of that word. Undoubtedly he was a great man in many ways. But he was birth-marked, as all are, with selfishness. After his parents were expelled from Eden, after they began to toil with sweat of face, Cain was born. The period of his gestation was surely one of much mental distress to his mother. As she murmured respecting the loss of Eden, she marked her child with discontent and selfishness. By the time Abel was born, doubtless our first parents had become reconciled to their fate.

Sacrifices of Abel and Cain.

We are in this not justifying murder, but taking a sympathetic view of the murderer's case, as God did. He condemned the sinner, and arranged for his punishment; but none of His messages to the murderer indicated hatred.

So parents, correcting their children, should allow no sentiment to control their hearts contrary to the best interests of their children. So the laws of men in dealing with crime should be as severe as seems necessary in the interests of society, but should never be vengeful. They should recognize that mankind were born in sin. The vengeance of the law should be sympathetically enforced, to warn others against evil-doing.

With great satisfaction we note that our prisons are being turned into reformatories. Judges in pronouncing sentence, especially against murderers, are often fatherly and tender. The feeling that terrible responsibility is associated with the taking of human life, even judicially, is right. A certain weakness, however, manifests itself in opposition to capital punishment. This, we believe, results from misunderstanding the Divine Word.

In the case of Cain, God especially prohibited the execution of the criminal. Nevertheless, the Divine Law stands: "Whoso sheddeth man's blood, by man shall his blood be shed." The careful observance of this Law, with a spirit of kindness and sympathy, but with proper ignominy, seems necessary to the preservation of order. Weakness in this respect encourages criminality, and furnishes an excuse for mob law and violence.

General misapprehension of the Divine Plan has led up to the weakness which opposes capital punishment. This wrong view led us to believe that the murderer passed at death into endless torture, and we hesitated to plunge a fellow-creature into such misery. Bible students are now learning that this delusion came from the Dark Ages. Our forefathers, imagining God to be worse than themselves, twisted Scripture to support their errors.

The Bible teaches that mankind fall asleep at death, to awake after Messiah establishes His Kingdom. The Bible statement is that all, good and bad, go to one great slumber-house, the tomb—Sheol, Hades. Messiah so loved the world that He gave His life for the redemption of mankind. As soon as He shall have selected His Church, He will establish His glorious Kingdom, open the prison doors, set at liberty the captives of death, and bring all to an accurate knowledge of the Truth.

"Sin Croucheth at the Door."

Cain was jealous because God manifested favor toward Abel's offering, while rejecting his own. Cain should have rejoiced with Abel, and brought a similar offering. God warned him that his spirit of selfishness was sin, crouching at the door of his heart, and advised him to conquer this beastly spirit. Cain heeded not the warning.

Murder through jealousy.

Abel's blood cried, figuratively, to Divine Justice. All injustice cries out to God. Sooner or later, the Divine penalty will be meted out. But the judgments of the Lord are left for the Great Mediator to execute during the Millennium, the world's Judgment Day. Only those begotten of the Holy Spirit are now on trial for life or death eternal.

Brother-Haters Are Murderers.

The Great Teacher declares that brother-haters are murderers in God's sight. In other words, a spirit of hatred is a spirit of murder. Alas, how many of the professed followers of Jesus harbor a spirit of hatred, and sometimes manifest it in anger and other works of the flesh and the devil!

Christians are to fight against the imperfections of the flesh. They must strive against the fallen nature, and cultivate the fruits and graces of the Holy Spirit. If they manifest the murder spirit, they will lose the "prize" of joint-heirship with Christ.

Framed Pictures

The real thing in pictures and framed at a great reduction. Pictures less than the frames alone are worth. . . .

Hutchison & Roeder
FURNITURE DEALERS

Ukiah - - Calif.

SMOKE UP!

Wake Up! Get Up Early In the Morning!

¶ This town has the natural advantages and can secure new industries if it will only **GET A MOVE ON!**

¶ This town will be a better town if the people spend their money with *the Home Merchant.*

¶ This town will be more prosperous if it *Advertises Itself* and draws new enterprises here.

Let them see our smoke!

UNILERSITY FARM EXAMINATIONS

Announcement is made by L. W. Babcock, Superintendent of Schools of Mendocino County, that examinations to admit those who pass it to the Agricultural Course in the University Farm School at Davis will be held at 9 a. m. August 15, 1913, at Ukiah, California.

Any young man eighteen years of age is eligible to try this examination. It will consist of an essay on a subject to be selected from a list of several subjects and problems in arithmetic through fractions, decimals and percentage, as applied to common business and farm problems.

The examinations will not be difficult and this county should have several young men to take them and be ready to enter the Agricultural Course in live stock, horticulture, poultry, crops, irrigation, farm mechanics, farm management, etc., which start the twenty second of September.

Description of the course may be had by dropping a postal card request to H. E. VanNorman, Dean, University Farm School, Davis Cal.

Don't fail to take this examination if you can possibly go to the Farm School for even a year.

NEW MACHINERY FOR CANNERY

Walter Willcox left this week for Upperlake for a short visit. He reports that the bean cannery company has installed a new equipment of machinery to handel this seasons pack and that at least 10,000 cases will be packed. He will take a look at the new machinery and see how the cannery is operated. On his return from Lake county he will go to Oakland.

Children Cry
FOR FLETCHER'S CASTORIA

Headquarters for Mendocino Co. People

HOTEL STANFORD

KEARNEY ST., Between Bush and Sutter
SAN FRANCISCO

Rooms With Detached Bath $1.00 per day
" " Private " 1.50 "

The most centrally located Hotel in the city. Absolutely Fire Proof.

STREET CAR NO. 16 DIRECT TO HOTEL FROM FERRY AND WHARVES

I. HARRIS, Manager.